

UNT-C 3rd. FLOOR PLAN

SCALE: 1/4" = 1'-0"

AREA CALCULATION: C	
1st FLOOR - A/C	1,092 S.F.
2nd FLOOR - A/C	1,086 S.F.
3rd FLOOR - A/C	588 S.F.
TOTAL - A/C:	2,766 S.F.
GARAGE	
ENTRY	216 S.F.
PATIO	43 S.F.
BALCONY 1	66 S.F.
BALCONY 2	154 S.F.
BALCONY 3	66 S.F.
UPPER DECK	18 S.F.
ROOF	828 S.F.
SUB-TOTAL:	588 S.F.
GRAND TOTAL:	1,979 S.F.

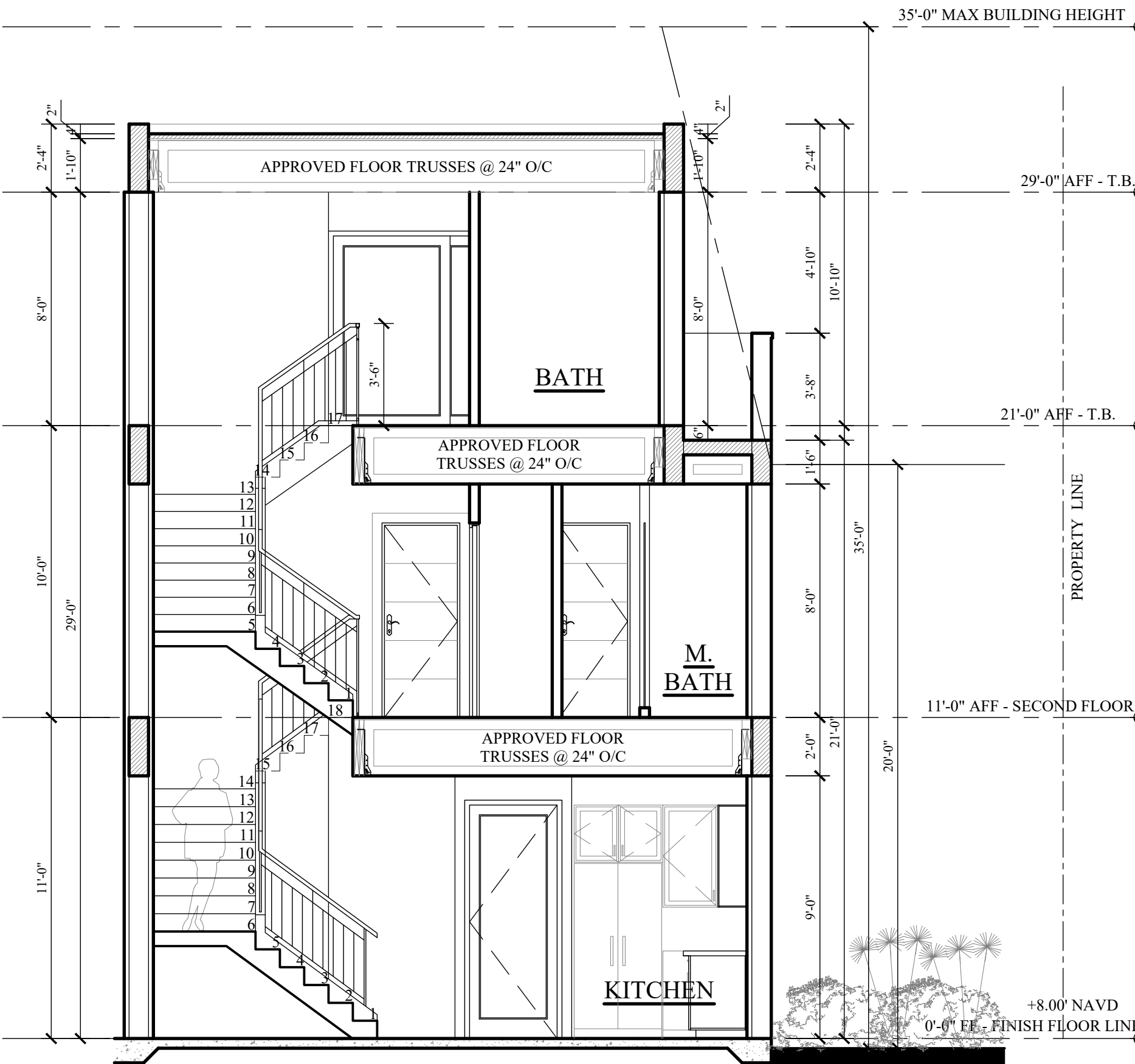

SECTION F-F

SCALE: 1/4" = 1'-0"

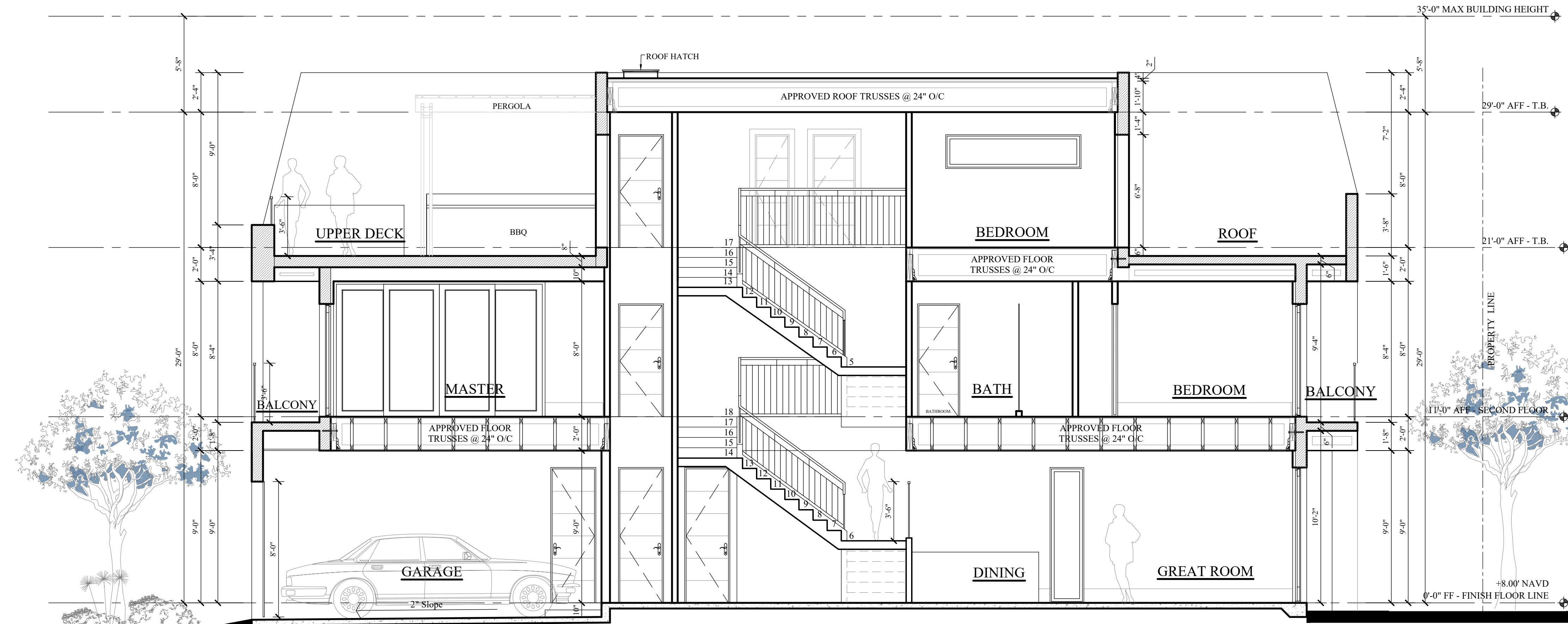

SECTION E-E

SCALE: 1/4" = 1'-0"

WINDOW SCHEDULE							
LET.	QTY	WIDTH	HEIGHT	TYPE	HEAD HEIGHT (TOP OF WINDOW)	SILL HEIGHT	LOCATION
A	1	2'-4"	8'-0"	FIX GLS	8'-0"	---	DEN
B	2	1'-8"	6'-8"	FIX GLS	6'-8"	---	M. BATH

DOOR SCHEDULE					
NO.	QTY	WIDTH	HEIGHT	TYPE	FINISH
1	1	8'-0"	8'-2"	OVERHEAD DOOR	PAINTED
2	1	3'-0"	8'-0"	ENTRY DOOR	PAINTED
3	4	2'-8"	8'-0"	H.C. PANELED DR	STAINED
4	1	2'-8"	8'-0"	S.C. PANELED DR 20 min. Fire Rated.	PAINTED
5	1	16'-0"	8'-0"	ALUM.SLIDING GLS DR.	PAINTED
6	6	2'-8"	6'-8"	H.C. PANELED DR	STAINED
7	4	2'-0"	6'-8"	H.C. PANELED DR	STAINED
8	5	2'-0"	6'-8"	H.C. PANELED DR	STAINED
9	5	8'-0"	6'-8"	ALUM.SLIDING GLS DR.	PAINTED
10	1	2'-0"	6'-8"	H.C. PANELED DR	STAINED

NOTE: H.C. - HOLLOW CORE  
M.T. - METAL THRESHOLD  
W.S. - WEATHER STRIPPING

ALL INTERIOR DOORS TO HAVE DIFFERENT MOLDING APPLICATIONS - SEE INT. DESIGN DRAWINGS.

- GENERAL DOOR & WINDOW NOTE:
- ALL DOORS AND WINDOW DESIGNATIONS ARE BASED ON A GENERIC FORMAT, U.N.O.
  - WINDOWS SHALL HAVE WHITE FRAMES AND TINTED GLASS.
  - ALL GLAZING AT HAZARDOUS LOCATIONS SUCH AS SLIDING DOORS, FRENCH DOORS, DOOR SIDELIGHTS, TUB AND SHOWER ENCLOSURES AND WINDOWS ETC. SHALL BE TEMPERED.
  - WINDOW AND DOOR MANUFACTURERS SHALL VERIFY THAT ANY GLAZING USED IN EXTERIOR WALLS SHALL MEET WIND LOAD DESIGNS AS SPECIFIED IN THE GOVERNING LOCAL BUILDING CODE.
  - ALL DOORS AND WINDOWS TO HAVE MUNTINS. (SEE ELEVATIONS FOR DESIGN AND LOCATION)
  - T.D.L. - TRUE DIVIDED LITE
  - V.I.F. - VERIFY IN FIELD
  - A.F.F. - ABOVE FINISH FLOOR OF 1st OR 2nd FINISH FLOOR OF THAT AREA.
  - VERIFY W/BLDR LOCATION OF ALL STAINED GLASS WINDOWS IN RESIDENCE. SHOP DRAWINGS ARE REQUIRED FROM DOOR AND WINDOW MANUFACTURERS FOR THE DESIGN AND ASSEMBLY OF DOOR AND WINDOW TO BE INSTALLED, TYP. THRU-OUT.
  - SEE PRODUCT APPROVALS FOR MULLION ATTACHMENT DETAILS FOR ALL DOORS AND WINDOWS WITH TRANSOM GLASS ABOVE.
  - WINDOW AND DOOR MASONRY OPENINGS SHALL BE 1" AT EA. SIDE OF THE WINDOW OR DOOR 2" ADDITIONAL OVERALL WIDTH AS PER MANUFACTURERS RECOMMENDATIONS. THIS IS TRUE FOR TWO OR MULTIPLE SET OF WINDOWS OR DOORS.



CAG ARCHITECTS, LLC.

FLORIDA CERTIFICATE #AR 0017819  
406 S. NEPTUNE DRIVE,  
SATELLITE BEACH, FLORIDA 32937  
PHONE (321) 389-8787

© 2019  
All reports, plans, specifications, computer files, field data, notes and other documents are instruments of service prepared by CAG Architects, LLC (C.A.G.) as instruments of service remain the property of C.A.G. C.A.G. shall retain all common law, statutory and other reserved rights, including the copyright therein. Any use or reproduction of this document without written permission from C.A.G. is a violation of Federal copyright laws.

Archila Design GROUP ARCHITECTURE

923 San Rafael Rd. SW  
Palm Bay, FL 32908  
PHONE: (561) 504-4240

1602 N. RIVERSIDE DR.  
TRIPLEX  
POMPAHO BEACH, FL.  
BROWARD COUNTY, FLORIDA

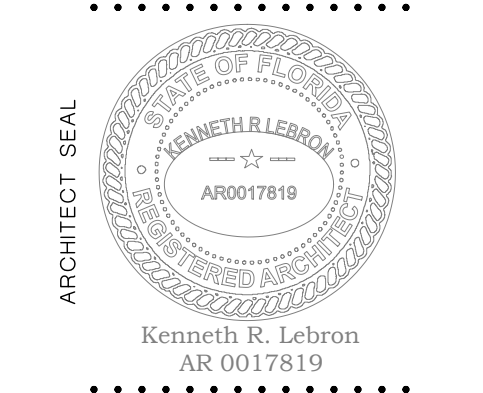

UNIT C  
3rd. FLOOR PLAN  
SECTIONS

Project Manager: OSCAR  
Drawn by: G.R.  
Project No.: 24-925

10/03/2024
BLDG. COMMENTS 4/8/25